Add a Mask Object

To add a Mask Object you can:

- Click on the “M” Icon at the top right hand side of the Objects and Animation Screen
- Right Click in the Object Panel or Main Screen in Objects and Animation and choose to “Add a Mask”

You are offered three alternatives

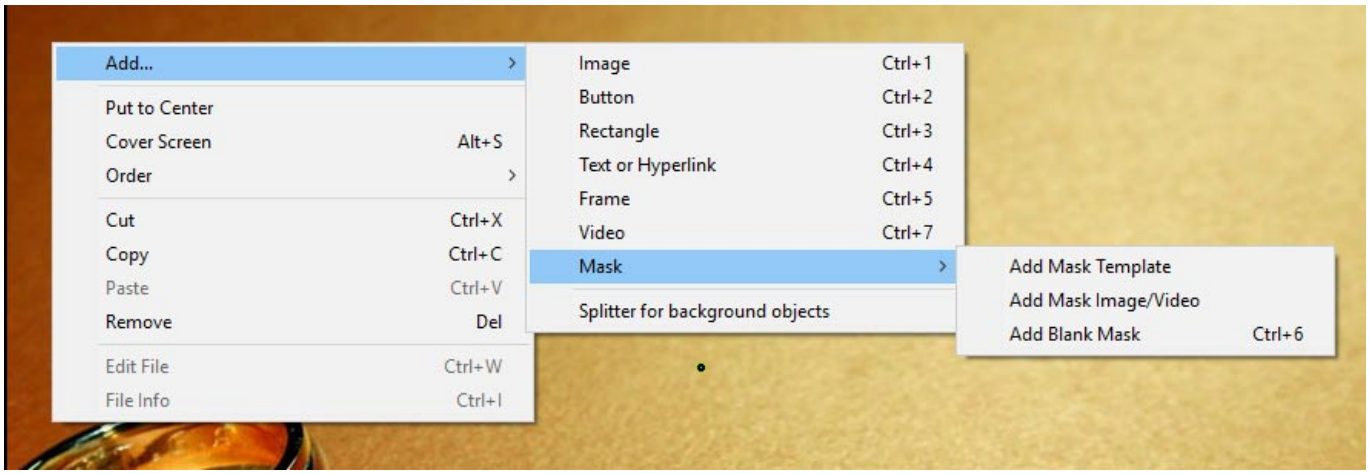

Add a Mask Template

- Choose from Circle or Rectangle

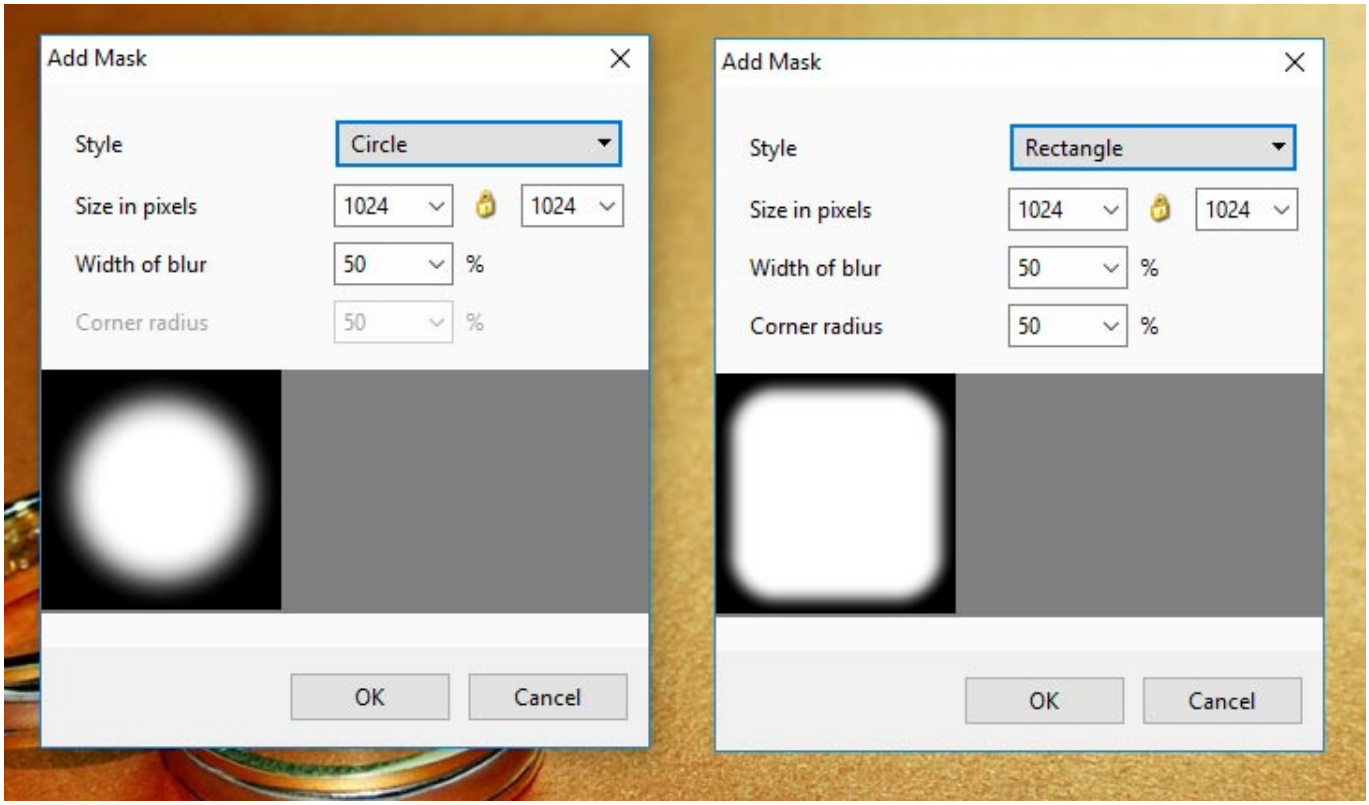

- Click OK to add the Mask to the Object Panel
- A Rectangle Mask is added to the Mask Stencil

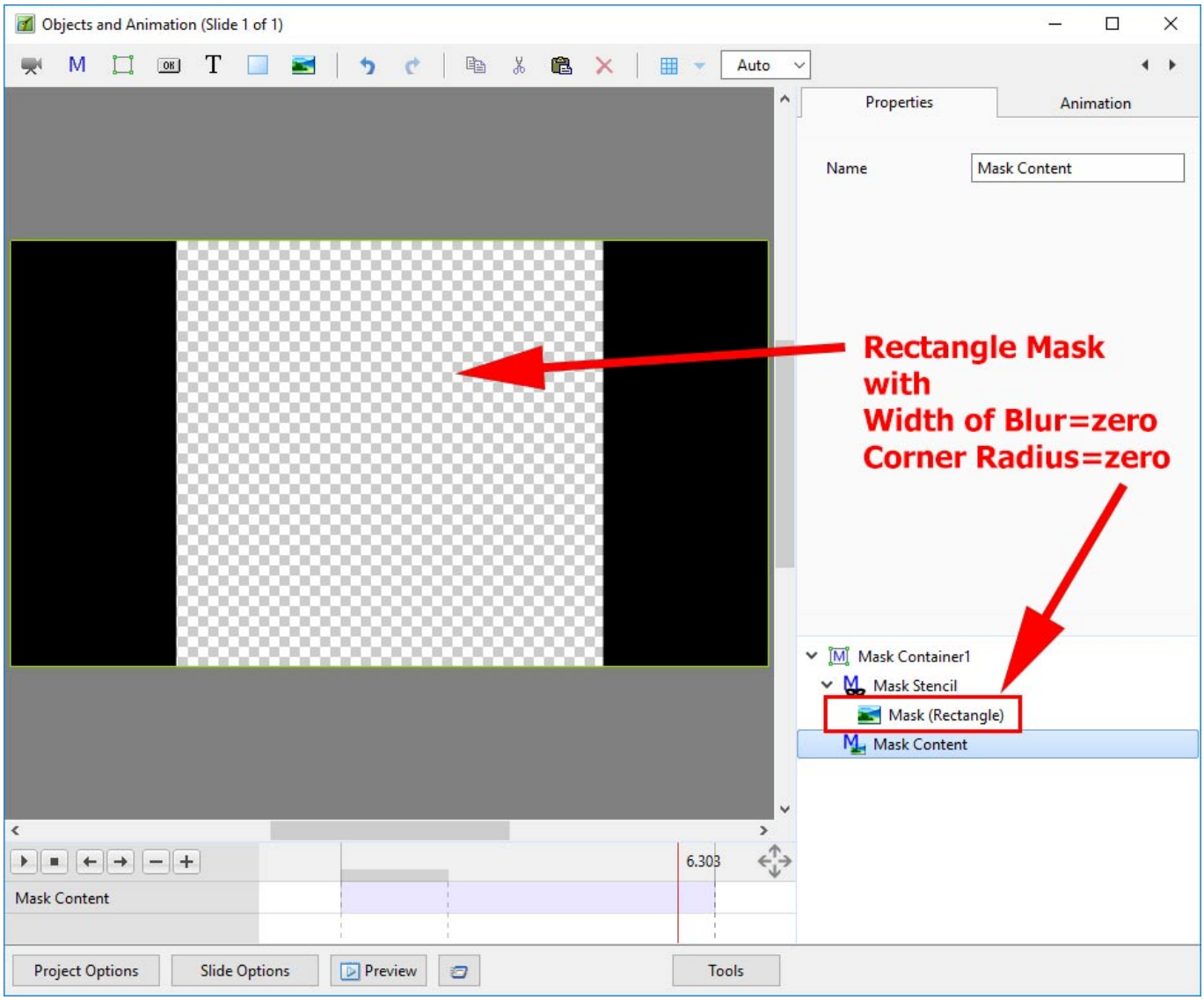

- Right Click on Mask Content and Add / Image

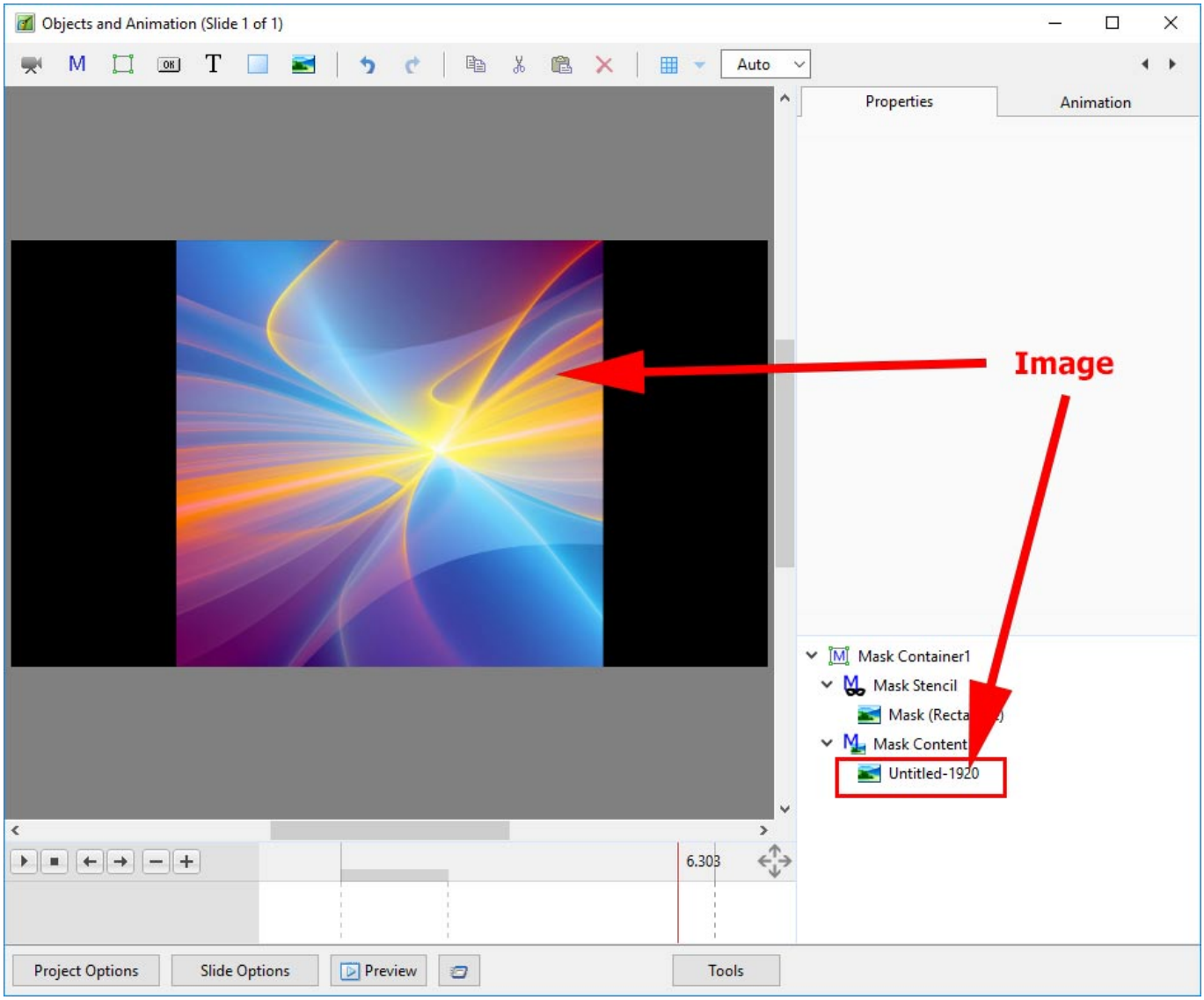

- You can then add Animation to the Image within the Mask
- You can Zoom, Pan etc the Mask Container

Add a Blank Mask

- You can add a Blank Mask to add your own Image as a Mask

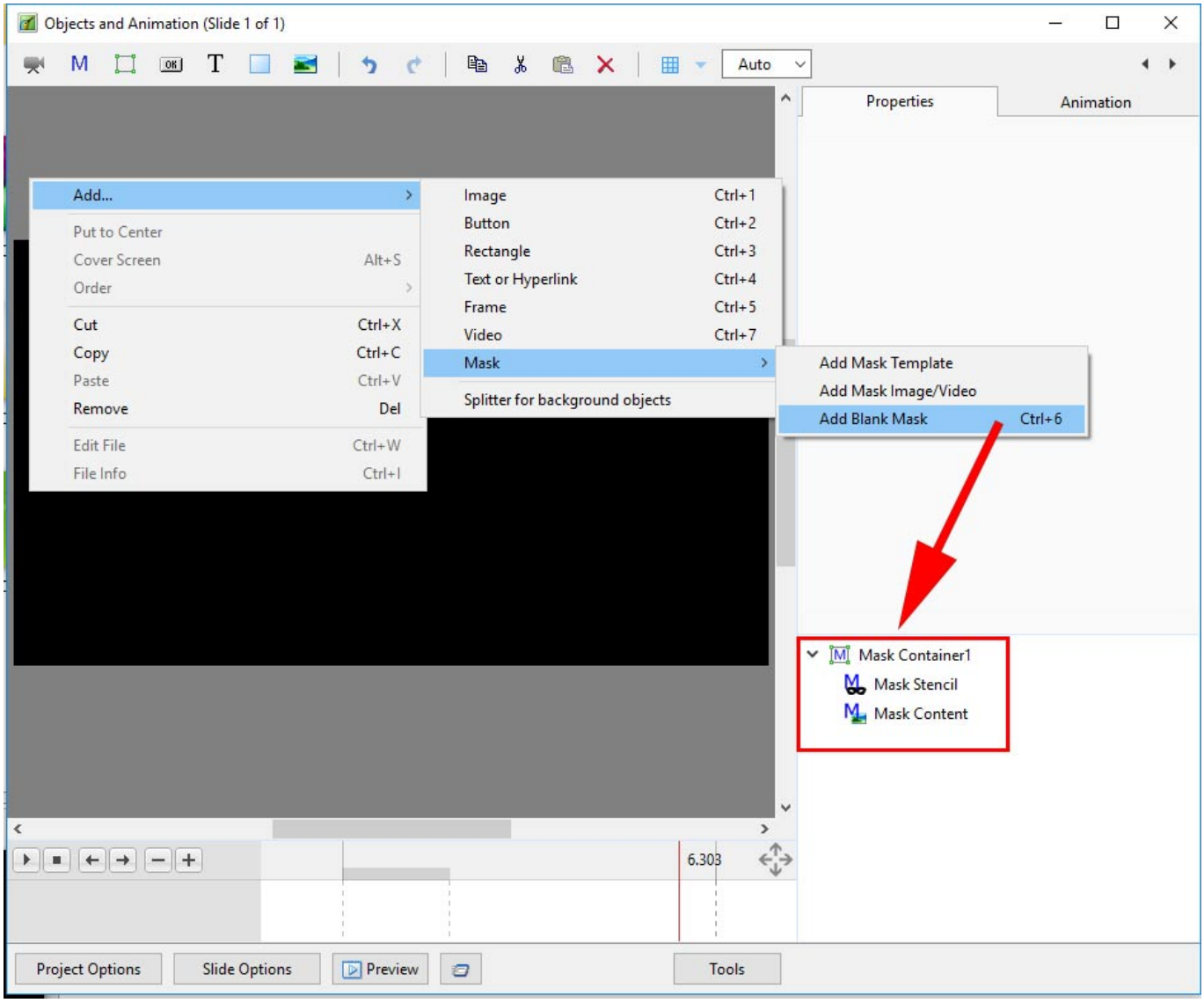

- Add an Image as a Mask

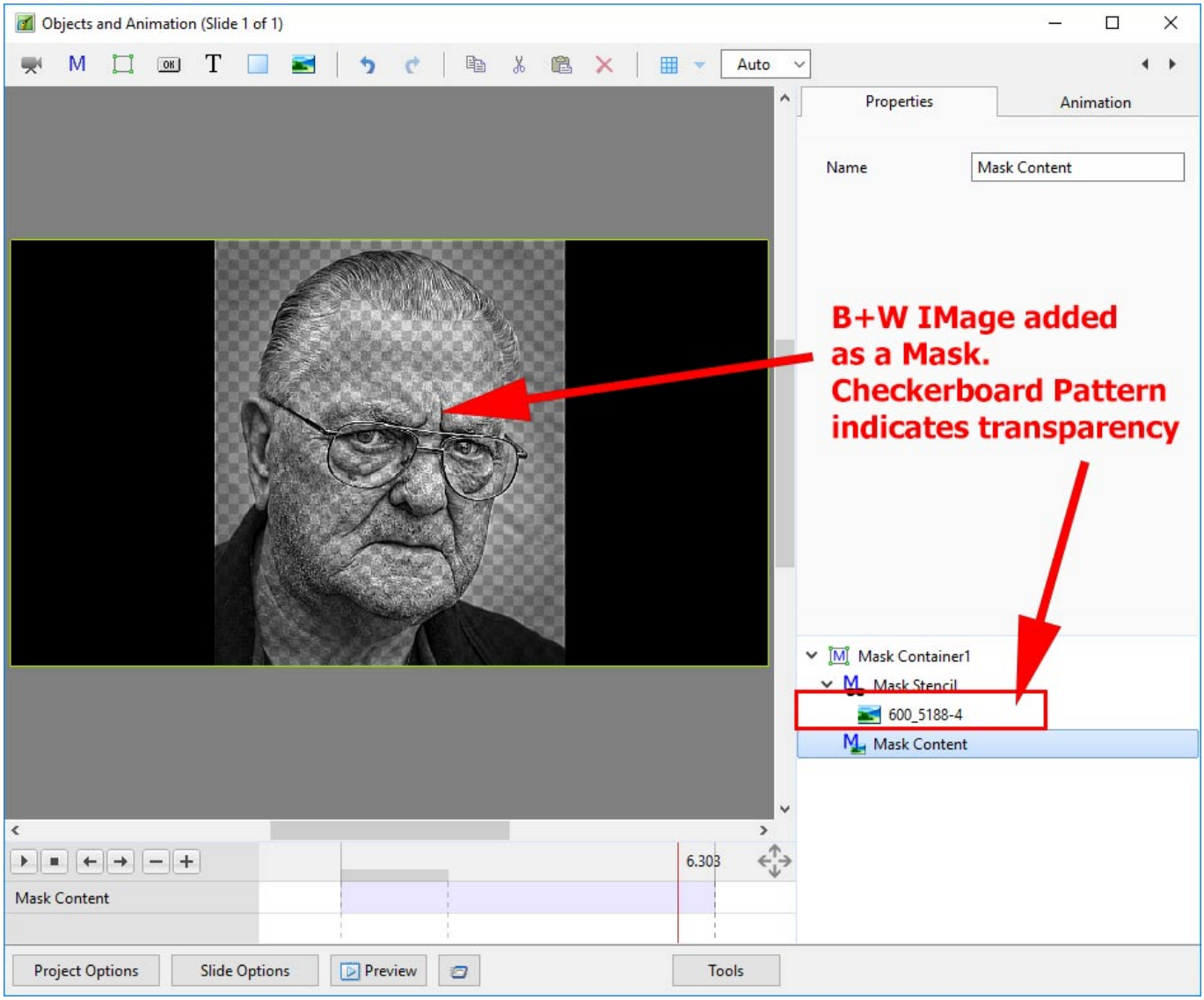

- Add an Image as Mask Content

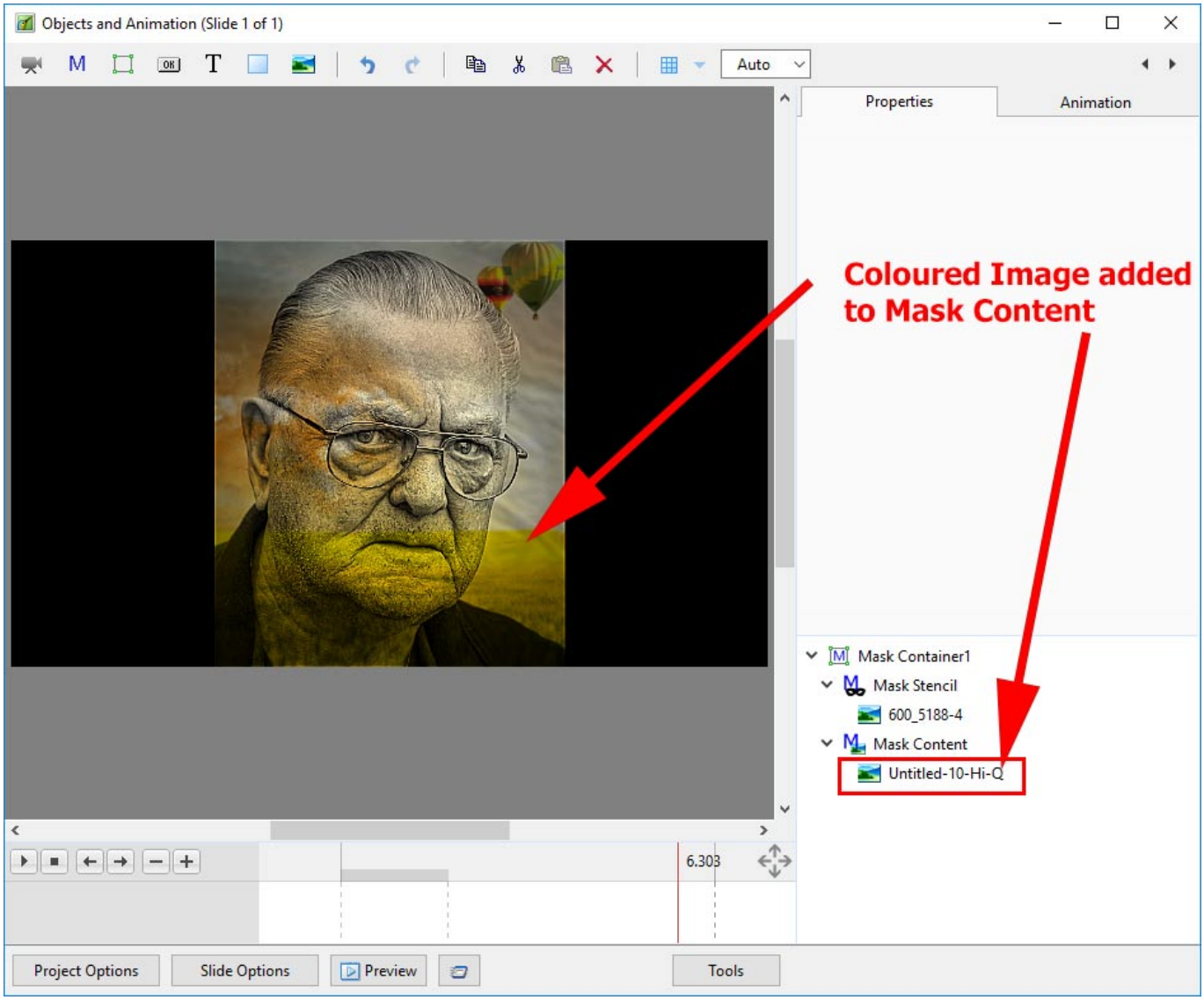

From:
https://docs.pteavstudio.com/ - **PTE AV Studio**

Permanent link:
https://docs.pteavstudio.com/en-us/9.0/how_to_v9/mask?rev=1488022366

Last update: **2022/12/18 11:20**